

The Oral Health of our Aging Population
(TOHAP) Survey
Protocol Demonstration

Interview

- Canadian Health Measures Survey
- The Oral Health Impact Profile
- A Pilot Study

- Socio-demographics: age, gender, education
- Self-perception of Oral and General Health
- General Health and Chronic Health Conditions
- Medication Use
- Sun Exposure
- Smoking History
- Alcohol Consumption
- Labour Force Activity
- Income

Oral Examination

- Oral Health Questions
- Probing Restrictions Questions
- Dentate Status
- Prosthetic Status
- Removable Prosthesis Quality
- Jaw Function
- Mucosal Status
- Orthodontic Treatment Status
- Periodontal Assessment
- Tooth Status
- Traumatic Injury
- Treatment Needs

Oral Health Questions

Restrictions to Probing

Dentate Status

- Dentate – both arches
- Dentate – upper arch only
- Dentate – lower arch only
- Edentulous with one or more implants
- Edentulous

Prosthetic Status

- No prosthetics
- Fixed bridge
- Implant
- Partial denture – acrylic
- Partial denture – cast chrome
- Full denture

Removable Prosthesis Quality

- Worn
 - All of the time
 - Most of the time
 - Some of the time
- Stability
- Retention
- Structural problems
- Hygiene

Jaw Function

- Abnormally restricted opening
- Occlusal attrition
- Inadequate occlusal contacts

Mucosal Status

- Angular cheilitis
- Mucosal white patches
- Denture stomatitis
- Denture induced hyperplasia
- Glossitis
- Sinus or fistula
- Aphthous ulcer
- Traumatic or unspecified ulcer
- Extreme alveolar atrophy
- Ridge fibrosis

Angular cheilitis



White patches - leukoplakia



White patches – lichen planus

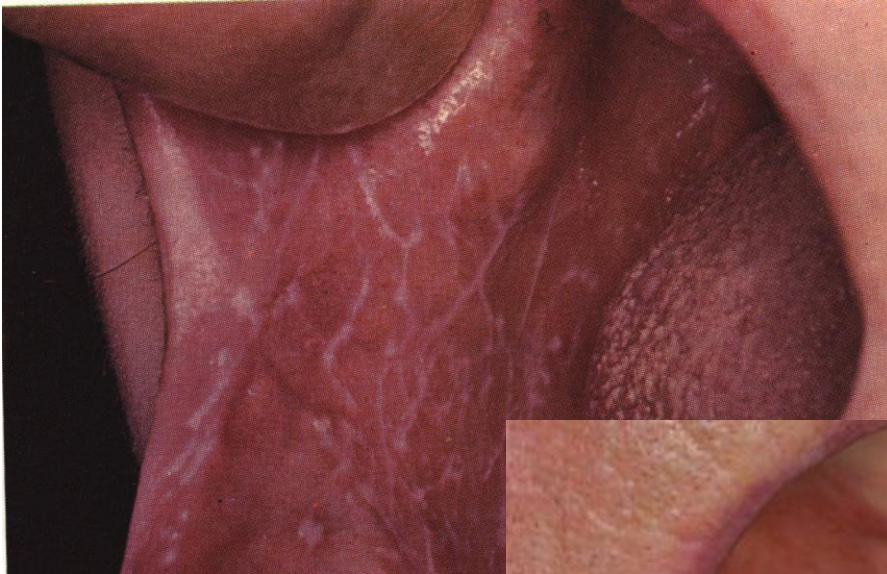

White patches - candida



Denture Stomatitis

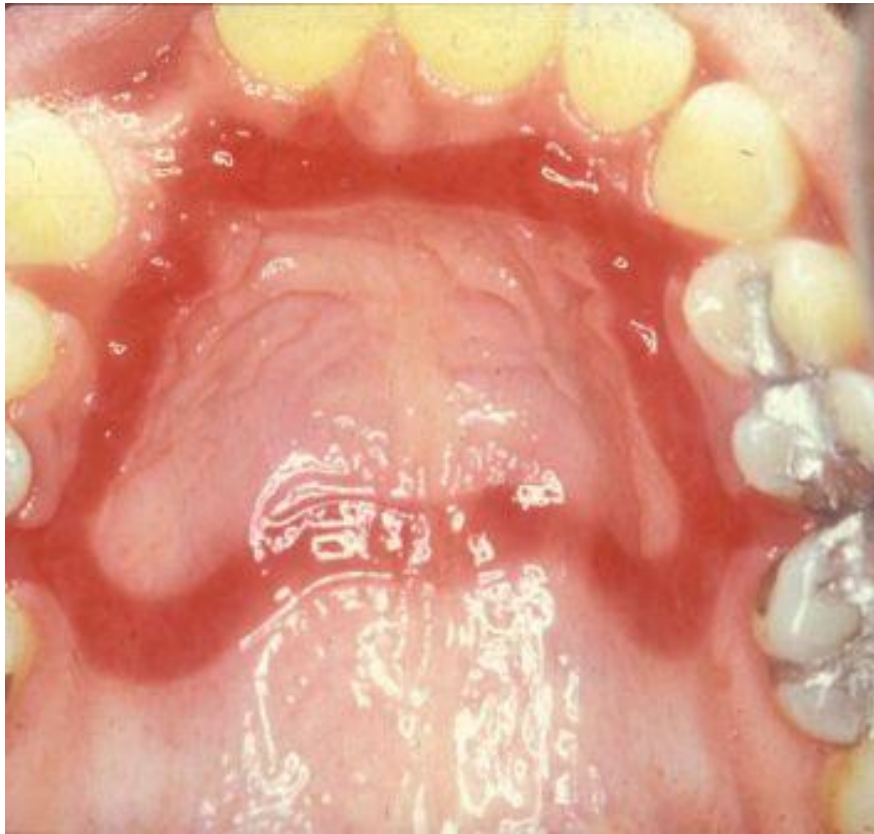

Denture Induced Hyperplasia



Glossitis



Sinus or fistula



Aphthous ulcer



Traumatic or unspecified ulcer



Orthodontic Treatment Status

- Past orthodontic treatment
- Current orthodontic treatment
 - None
 - Removable appliances
 - Fixed appliances
 - Both fixed and removable
 - Retainer – post completion

Periodontal Assessments

- Gingival Status
- Debris Index
- Calculus Index
- Attachment loss
- Probing Depth

Gingival Status

- 16, 12, 24, 36, 32, 44
- Gingival index
 - 0 = no inflammation
 - 1 = mild inflammation
 - 2 = moderate inflammation
 - 3 = severe inflammation

Gingival Index = 0,
no inflammation



Gingival Index = 1,
mild inflammation



Gingival Index = 2,
moderate inflammation



Gingival Index = 3,
severe inflammation



Periodontal Assessments

- Debris Index
- Calculus Index
- Attachment loss
- Probing Depth

Index teeth are examined to represent each sextant

Debris Index

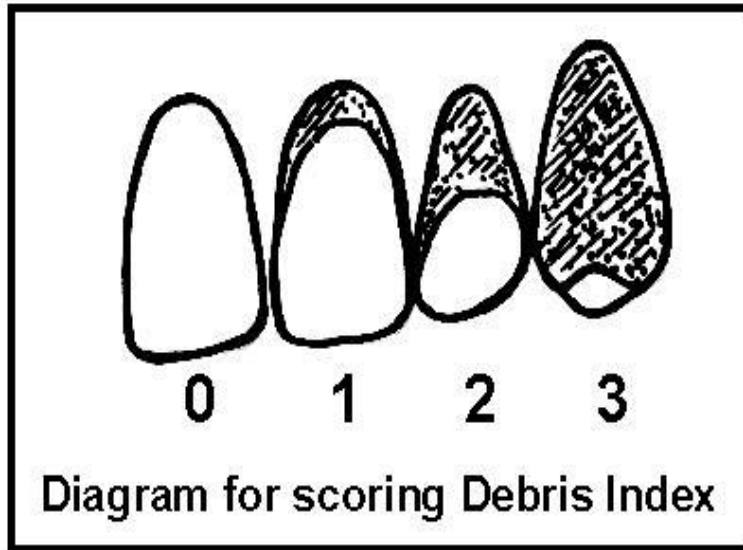

0 = no soft debris or stain

1 = less than $\frac{1}{3}$ of surface covered

2 = $\frac{1}{3}$ to $\frac{2}{3}$ of surface covered

3 = more than $\frac{2}{3}$ of surface covered

Calculus Index

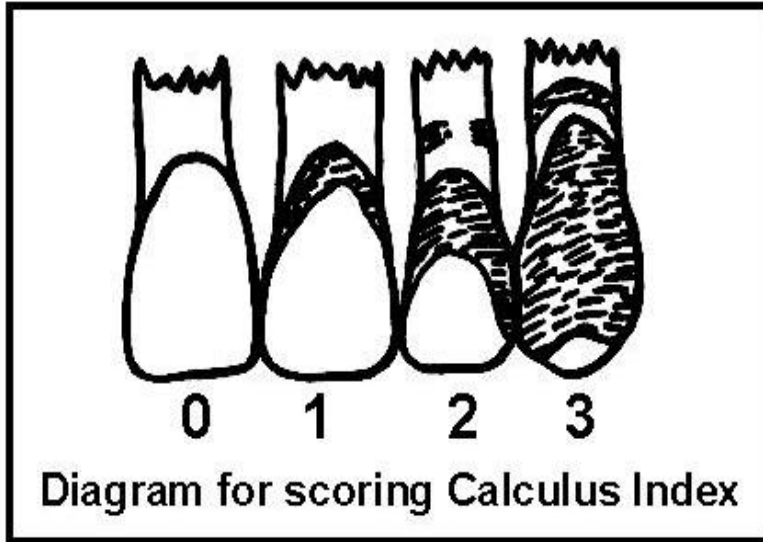

0 = no calculus

1 = less than $\frac{1}{3}$ of surface covered

2 = $\frac{1}{3}$ to $\frac{2}{3}$ of surface covered

3 = more than $\frac{2}{3}$ of surface covered

Attachment Loss and Probing Depth

- Williams periodontal probe
- Measurements are rounded down



Probing Depth

Distance from the free gingival margin to the bottom of the periodontal pocket



Attachment Loss

Distance from the cemento-enamel junction to the bottom of the sulcus



Tooth Status

Both crown and root

- Sound
- Missing
- Decayed
- Filled
- Other

Missing Tooth

3 = missing due orthodontic treatment

4 = missing due to trauma

5 = missing due to caries or
periodontal disease

6 = unerupted tooth, congenitally missing
or unexposed root

Decayed Tooth

7 = decayed severely

8 = decayed – pit and fissure caries
(crown only)

9 = decayed – smooth surface caries (crown
only)

10 = decayed – both smooth surface and
pit and fissure caries
(crown only)

11 = decayed – smooth surface caries
(root only)

Filled Tooth

12 = filled with amalgam, no other decay

13 = filled with other material, no other decay

14 = filled with amalgam and other material, no other decay

15 = filled with amalgam, no other decay but filling is defective

etc.

Other

18 = bridge abutment, crown or
veneer for esthetic purposes

19 = implant

20 = fractured due to trauma

Amalgam Count

Traumatic Injury

- 1 = no evidence of traumatic injury
- 2 = unrestored enamel fracture – does not involve dentin
- 3 = unrestored enamel fracture – involves dentin
- 4 = untreated damage
- 5 = restored fracture – full crown
- 6 = restored fracture – other restoration
- 7 = lingual restoration plus history of root canal treatment

Treatment Needs

- Prosthetic treatment needs
- Other treatment needs
- Urgent treatment needs

Letter of Findings

- Contact your dentist immediately
- See your dentist at your earliest convenience
- Continue your regular care

Special Thanks to our Volunteer
Participants

[screen shot of Roland at 00:06:23]

Roland David

[screen shot of Roy at 00:08:14]

Roy George

All still images and diagrams are courtesy of the
Office of the Chief Dental Officer, Health
Canada

Participants



Narrator – Joanne Clovis



Interviewer – Evelyn Bennett



Examiner – Debora Matthews



Research Assistant –
Amany Toma

Funding

Funding for this production was provided by the Canadian Institutes of Health Research (IMHA) through the Increasing Capacity to Inform Oral Health Research (ICOH) Study.

Funding

The TOHAP survey was funded by

- Canadian Institutes of Health Research, IMHA
- Health Canada (Office of the Chief Dental Officer)
- Nova Scotia Health Research Foundation

For additional information on this project
please see our website at

http://icoh.dentistry.dal.ca/contact_us.html